

TAX MAP DEPARTMENT BLOCK  
 PARCEL ID #11-22-06G-082  
 PARCEL ID #11-22-06G-100

SITUATED IN  
 HENRY VOWLES MILITARY SURVEY #3800  
 GOSHEN TOWNSHIP  
 CLERMONT COUNTY, OHIO

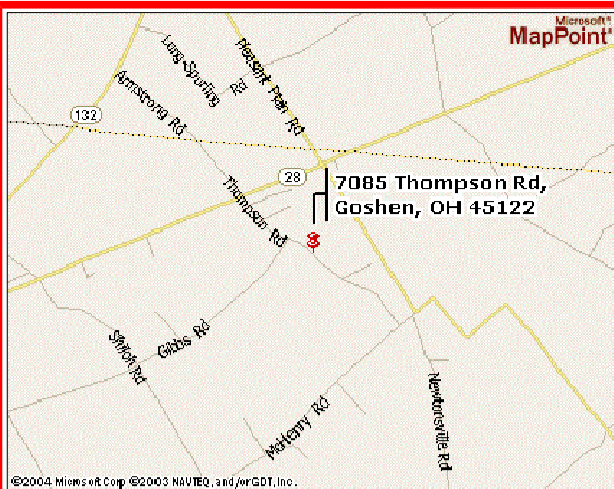

VICINITY MAP  
 N.T.S

North is based upon a survey and plat by Ballinger & Ass. (TL7-147),  
 Centerline of Thompson Road bears S 41°51'30" E on Parcel No. 11-22-06G-100.

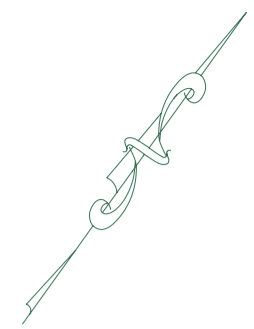

Russell & Mary J. Hamlin  
 Deed Book 678, Page 185  
 11-22-06G-107

Danny D & Connie J Mink  
 O.R. Vol. 1752, Page 2185  
 11-22-06G-101

Ken & Margie Stinger  
 O.R. Vol. 1515, Page 2120  
 11-22-06G-102

YOUR NAME  
 YOUR DEED REFERENCE  
 11-22-06G-100  
 14.726 Acres before transfer  
 14.726 Acres after transfer

LEGEND  
 ● Set 5\8" Iron Pin

REFERENCE DOCUMENTS USED:  
 Deeds as noted.  
 Surveys:  
 Ballinger & Associate, TL7-147, TL53-100, 27M-30  
 Val B. Rule, Dated Aug 1956, T-136

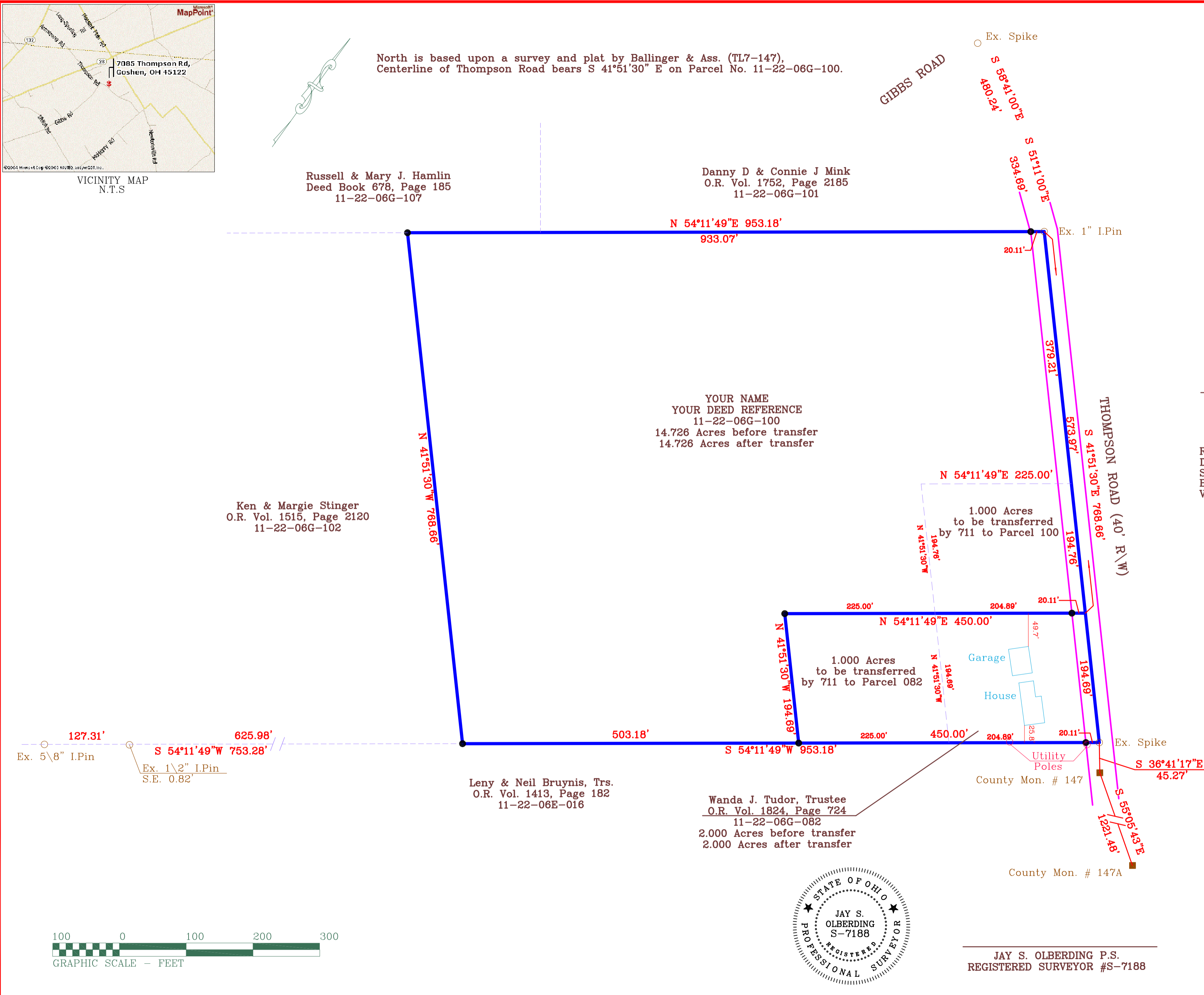

127.31' Ex. 5\8" I.Pin  
 625.98' Ex. 1\2" I.Pin  
 S 54°11'49"W 753.28'  
 S.E. 0.82'

Leny & Neil Bruynis, Trs.  
 O.R. Vol. 1413, Page 182  
 11-22-06E-016

Wanda J. Tudor, Trustee  
 O.R. Vol. 1824, Page 724  
 11-22-06G-082  
 2.000 Acres before transfer  
 2.000 Acres after transfer

Ex. Spike  
 S 36°41'17"E 45.27'  
 S 55°05'43"E 1221.48'  
 County Mon. # 147A

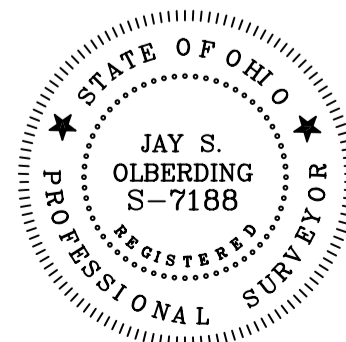

JAY S. OLBERTING P.S.  
 REGISTERED SURVEYOR #S-7188

LANSDALE SURVEYING, INC  
 1008 MAIN STREET - (ST.RT.28)  
 MILFORD OHIO, 45150  
 PHONE (513) 831-9970

SURVEY FOR  
 YOUR NAME  
 YOUR ADDRESS

SURVEY PLAT

DATE: Dec.2,2004	DRAWN BY: MRH	DRAWING NUMBER XX-XXX
SCALE: 1"=100'		